

Stanwood Police Department

May 2016

Administrative Personnel

Chief Rick Hawkins
Sergeant Rob Martin
Deb Sousa – Stanwood City Employee
Peg Girard – Stanwood City Employee

Operational Personnel

	Assigned	Vacancies	Percentage
Sergeants	2	0	100%
MPD	0	0	N/A
Deputies	6	0	100%
SRO	1	0	100%
Detectives	1	0	100%
Total	10	0	100%

Personnel:

Peggy Girard is assigned part-time to the Snohomish County New World Systems Project. The new system launched on October 27th, 2015.

Area of Operation

The City of Stanwood contracts its police services through the Snohomish County Sheriff's Office. The population for Stanwood is currently 6,530, however due to the makeup of the community the service population is 40,000+. Stanwood's city limit encompasses 3.78 square miles. City density per square mile is 1,967 with 1,050 persons living in the designated flood plain area.



COMPSTAT REPORT

Type of Crime	May 2016	Year To Date 2016	May 2015	Year to Date 2015
Homicide	0	0	0	0
Rape	0	1	0	1
Robbery	1	1	2	2
Assault	6	16	2	24
Burglary	2	14	5	15
Larceny	14	56	9	61
Motor Vehicle Theft	0	5	1	1
General	May 2016	Year To Date 2016	May 2015	Year to Date 2015
Calls for Service (Incidents)	592	3034	835	4092
Case Reports	50	215	74	375
Traffic Collisions	15	58	13	41
Arrests (Adult/Juvenile)	22	75	18	100
Investigations (Open Cases)	7	N/A	15	N/A
Investigations (Closed Cases)	0	N/A	7	N/A
Impaired Driving Arrests	0	0	0	0
Infractions Issued	10	82	4	48
Public Disclosure Requests	56	198	36	195
Concealed Pistol License Permits	21	243	21	53
Fingerprinting & Approx. timeframe	28 @ 7 hrs	124 @ 29 ½ hrs	21 @ 5 hrs	63 @ 16 ¼ hrs

Stanwood School Dist. Resource Officer (SRO) Activity Report.

May 2016

ACTIVITY	SHS	PSMS	SMS	CES	SES	TCE	EBE	UBE	LHHS
Administrative	80	3	1		1		1		16
Arson									
Assault	1								
Bomb Threat									
Burglary									
Collision	1		1						
Counseling	13				1				3
CPS Referral									
Crisis Planning							1		
Felony VUCSA									
Fight									
Harassment	2								
Marijuana			1						1
Mental Health	1								
MIP	1								1
Paraphernalia									
Public Assist	2								
Runaway									
Sexual Assault									
Suspicious	1								
Teaching									
Theft									
Trespass									
Violation of Order									
Warrant									
Weapons									

City Collisions for May 2016

Date	Case #	Location	Reason
05/03/2016	2016-2488	72 nd Ave NW / SR 532	Inattentive
05/05/2016	2016-2539	27200 Block of 76 th Dr NW	Distracted by a spider on lap
05/05/2016	2016-2542	98 th Dr NW / SR 532	Follow too Close
05/07/2016	2016-2584	102 nd Ave NW / SR 532	Inattentive
05/09/2016	2016-2602	88 th Ave NW / SR 532	Speed too Fast for Conditions
05/11/2016	2016-2636	103 rd Dr NW / SR 532	Follow too Close
05/11/2016	2016-2642	8800 Block of 271 st St NW	Follow too Close
05/11/2016	2016-2646	26800 Block of Pioneer Hwy	Follow too Close
05/11/2016	2016-2650	27600 Block of 85 th Dr NW	Inattentive
05/15/2016	2016-2720	Pioneer Hwy / SR 532	Flip flop got stuck/couldn't stop in time
05/16/2016	2016-2732	27100 Block of Florence Rd	Misjudged turn allowance
05/07/2016	2016-2580	271 st St / Pioneer Hwy	Hit-n-Run
05/23/2016	2016-2873	27300 Block of 102 nd Dr NW	Fail to Yield to Oncoming Traffic
05/27/2016	2016-2960	10400 Block of SR 532	Inattentive / Looking around
05/31/2016	2016-3034	7400 272 nd St NW	Hit-n-Run

Detective Report – May 2016

During the month of May I was assigned two additional cases. The first case was a sexual assault and the second was a fraud case. Both investigations are on-going.

May Crime Stats

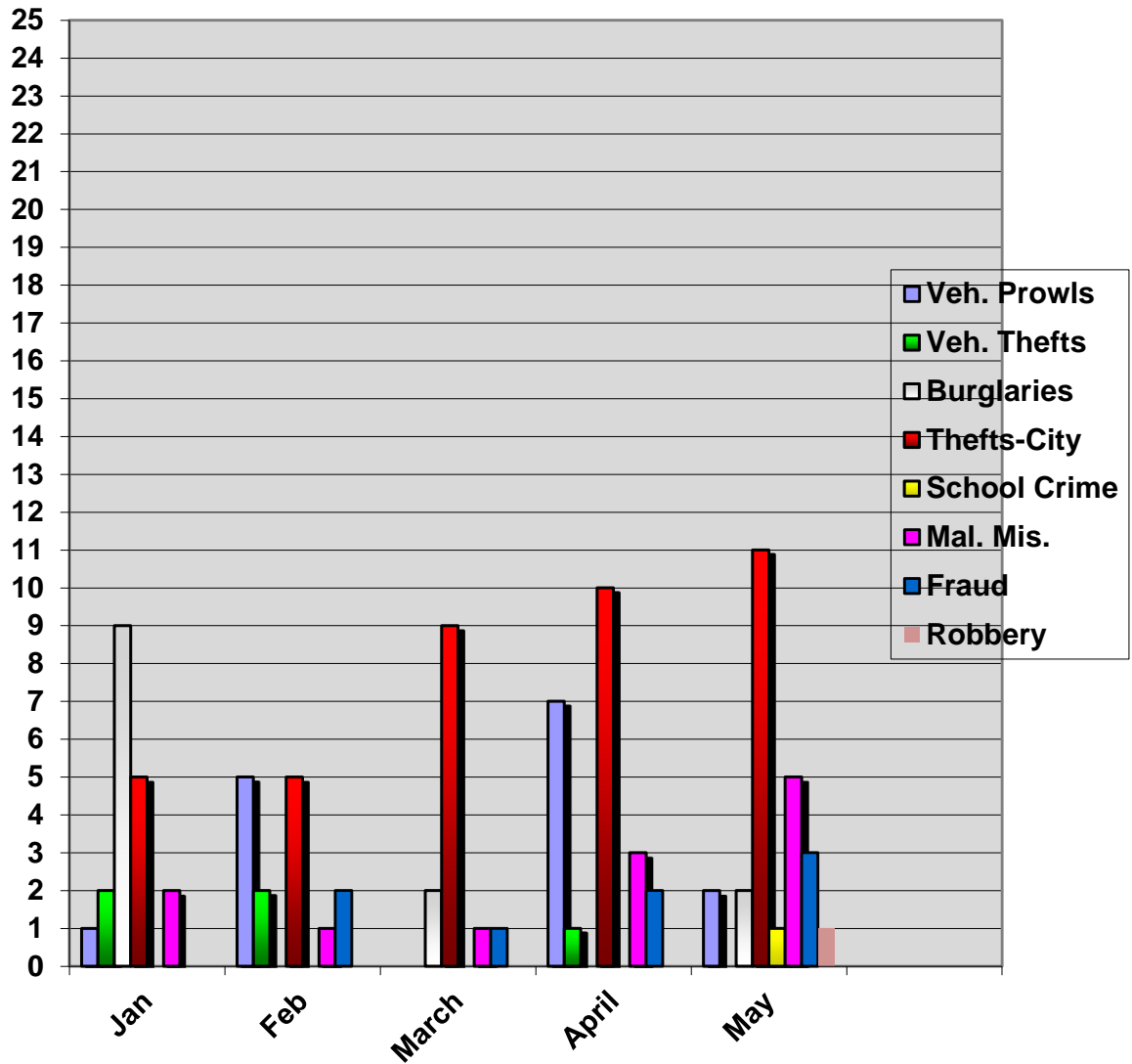

STATISTICAL COMPARISON FOR May 2013, 2014, 2015 & 2016

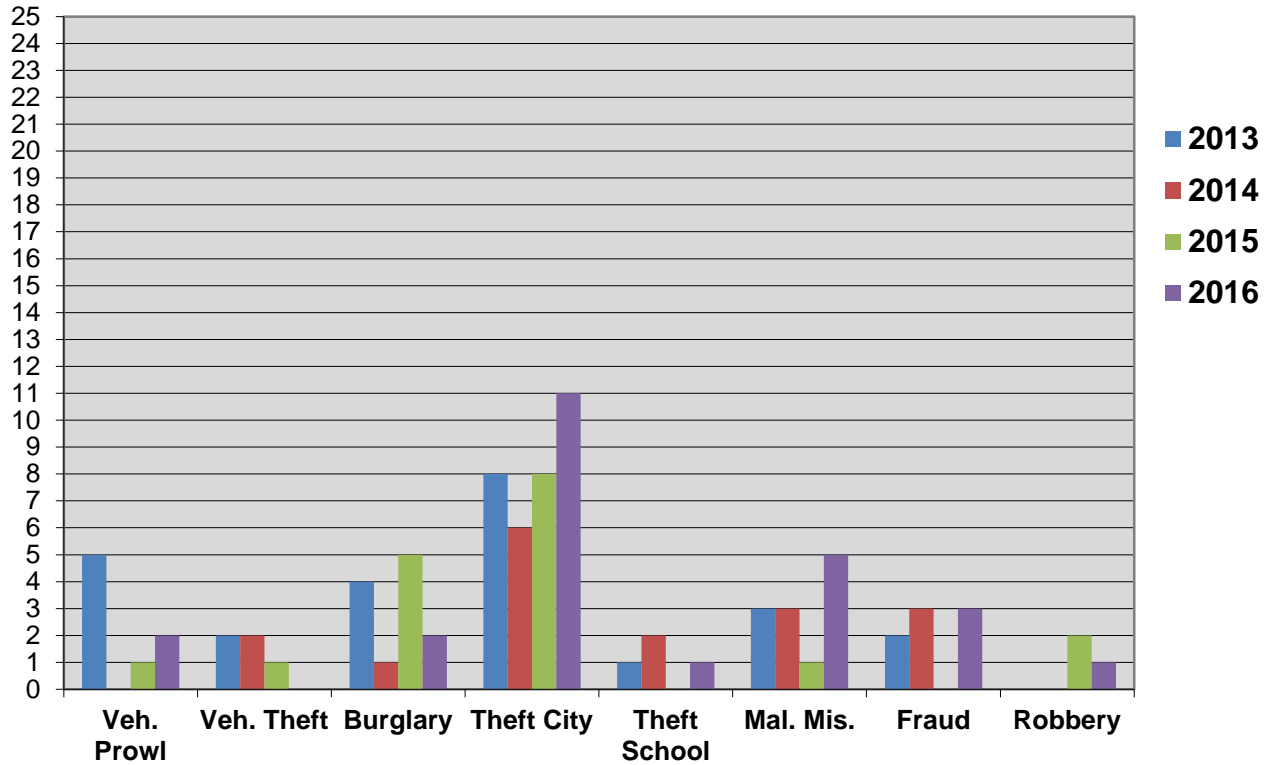

Statistical variances between UCR reporting and local information recorded in the Detective Report are the result of the standardized reporting requirements imposed by Federal and State Regulations.