

Stanwood Police Department

January 2016

Administrative Personnel

Chief Rick Hawkins
Sergeant Rob Martin
Deb Sousa – Stanwood City Employee
Peg Girard – Stanwood City Employee

Operational Personnel

	Assigned	Vacancies	Percentage
Sergeants	2	0	100%
MPD	0	0	N/A
Deputies	6	0	100%
SRO	1	0	100%
Detectives	1	0	100%
Total	10	0	100%

Personnel:

Peggy Girard is assigned part-time to the Snohomish County New World Systems Project. The new system launched on October 27th, 2015.

Area of Operation

The City of Stanwood contracts its police services through the Snohomish County Sheriff's Office. The population for Stanwood is currently 6,530, however due to the makeup of the community the service population is 40,000+. Stanwood's city limit encompasses 3.78 square miles. City density per square mile is 1,967 with 1,050 persons living in the designated flood plain area.



COMPSTAT REPORT

Type of Crime	January 2016	Year To Date 2016	January 2015	Year to Date 2015
Homicide	0	0	0	0
Rape	0	0	0	0
Robbery	0	0	0	0
Assault	4	4	4	4
Burglary	9	9	5	5
Larceny	6	6	11	11
Motor Vehicle Theft	2	2	0	0
General	January 2016	Year To Date 2016	January 2015	Year to Date 2015
Calls for Service (Incidents)	636	636	871	871
Case Reports	40	40	64	64
Traffic Collisions	13	13	5	5
Arrests (Adult/Juvenile)	17	17	16	16
Investigations (Open Cases)	2	N/A	21	N/A
Investigations (Closed Cases)	12	N/A	1	N/A
Impaired Driving Arrests	0	0	0	0
Infractions Issued	8	8	11	11
Public Disclosure Requests	37	37	33	33
Concealed Pistol License Permits	35	35	0	0
Fingerprinting & Approx. timeframe	76 @ 13 ½ Hrs	76 @ 13 ½ Hrs	0	0

City Collisions for January 2016

Date	Case #	Location	Reason
01/02/2016	2016-33	7925 267 th St NW	Hit & Run
01/06/2016	2016-101	9300 Block of 268 th St NW	Follow too Close
01/07/2016	2016-115	SR 532 and Pioneer Hwy	Fail to Yield
01/07/2016	2016-120	8400 Block of SR 532	Inattentive/Follow too Close
01/07/2016	2016-122	8500 block of SR 532	Follow too Close
01/08/2016	2016-140	10200 SR 532	Follow too Close
01/14/2016	2016-266	8400 Block of Pioneer Hwy	Vehicle hit tree
01/16/2016	2016-360	26900 Block of 92 nd Ave NW	Hit & Run
01/19/2016	2016-364	10200 Block of SR 532	Driver passed out/Collided W/Parked Veh
01/23/2016	2016-469	27000 Block of Florence Rd	Fail to Yield
01/25/2016	2016-500	10400 Block of SR 532	Follow too Close
01/28/2016	2016-565	7600 Block of 268 th St NW	Follow too Close
01/30/2016	2016-599	7300 Block of Pioneer Hwy	Alcohol related crash

Stanwood School Dist. Resource Officer (SRO) Activity Report.

Stanwood High School SRO Activity Report

1/1/2016 - 1/31/2016

Stanwood High School

Administrative

Assist School Administrator	14
Assist Security	1
Paperwork	9

Counseling

Student	3
---------	---

Law Enforcement

Assault 2	1
Mental Health Report	1
MIP	1

Security

Athletic Event	6
Bus Detail	10
Lunch Detail	10
Parking Lot	13
Patrol neighborhood	6
Patrol School Grounds	7

Training

Yearly Skills	2
---------------	---

Lincoln Hill High School

Administrative

Assist School Administrator	2
-----------------------------	---

Counseling

Student	2
---------	---

Utsalady Elementary

Training

Crisis Drills	1
---------------	---

Detective Report – January 2016

The construction burglaries / thefts occurring within the Jasper Junction development have been solved and some of the property recovered. Three adult suspects have been referred to the prosecutor's office for Burglary 2nd.

The case involving the vehicle prowler at Josephine Sunset where the suspect took several credit cards from the purse of the victim then used them throughout the Mount Vernon and Burlington areas has also been identified and charges referred. I was able to identify the suspect in this case and met with him at the DOC Probation Office in Mount Vernon.

The last few months have been filled with Vehicle Prowls and Thefts. Two juvenile suspects were arrested in a stolen car by Lake Stevens Police. Both suspects were from the Stanwood Camano Island area. Stanwood Police took custody of the suspects and after further interviews the suspects led police to several locations within Stanwood where they had prowled several vehicles. Most of the vehicles prowled were left unlocked.

January Crime Stats

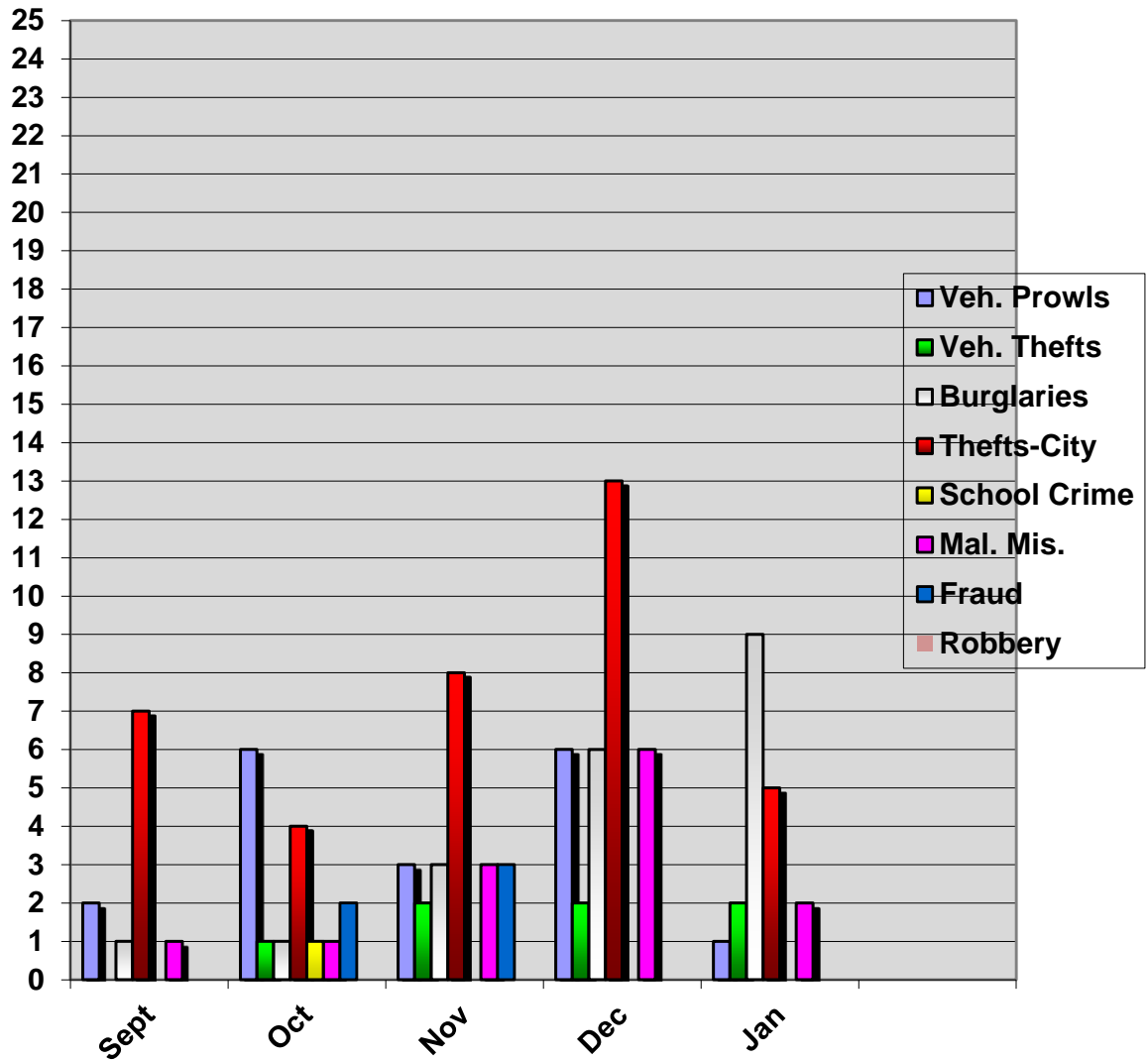

Statistical variances between UCR reporting and local information recorded in the Detective Report are the result of the standardized reporting requirements imposed by Federal and State Regulations.

STATISTICAL COMPARISON FOR Dec, 2012, 2013, 2014 & 2015

