

Stanwood Police Department

January 2015

Administrative Personnel

Chief Rick Hawkins
Sergeant Rob Martin
Deb Sousa – Stanwood City Employee
Peg Girard – Stanwood City Employee

Operational Personnel

	Assigned	Vacancies	Percentage
Sergeants	2	0	100%
MPD	0	0	N/A
Deputies	6	0	100%
SRO	1	0	100%
Detectives	1	0	100%
Total	10	0	100%

Personnel:

Peggy Girard is assigned part-time to the Snohomish County New World Systems Project. The new system is expected to be implemented in 2015.

Area of Operation

The City of Stanwood contracts its police services through the Snohomish County Sheriff's Office. The population for Stanwood is currently 6,530, however due to the makeup of the community the service population is 40,000+. Stanwood's city limit encompasses 3.78 square miles. City density per square mile is 1,967 with 1,050 persons living in the designated flood plain area.



COMPSTAT REPORT

Type of Crime	January 2015	Year To Date 2015	January 2014	Year to Date 2014
Homicide	0	0	0	0
Rape	0	0	0	0
Robbery	0	0	1	1
Assault	4	4	3	3
Burglary	5	5	5	5
Larceny	11	11	11	11
Motor Vehicle Theft	0	0	0	0
General	January 2015	Year To Date 2015	January 2014	Year to Date 2014
Calls for Service	871	871	697	697
Case Reports	64	64	60	60
Traffic Collisions	5	5	8	8
Arrests (Adult/Juvenile)	16	16	10	10
Investigations (Open Cases)	21	N/A	18	N/A
Investigations (Closed Cases)	1	N/A	0	N/A
Impaired Driving Arrests	0	0	0	0
Infractions Issued	11	11	14	14
Public Disclosure Requests	33	33	29	29
Concealed Pistol License Permits	0	0	74	74
Fingerprinting & Approx. timeframe	0	0	44 @ 13 ½ hrs	44 @ 13 ½ hrs

Note:

Beginning in January 2015 we have added an additional column to include Year to Date comparisons between the previous year and the current year. It is our hope this will assist in identifying crime trends from year to year.

City Collisions for January 2015

Date	Case #	Location	Reason
1/16/2015	OO15-32	28200 block of 72 nd Dr NW	Unoccupied vehicle rolled
1/19/2015	OO15-38	72 nd AV NW & SR 532	Follow Too Close
1/19/2015	OO15-40	8600 Block of 271 st ST NW	DUI/Hit and Run
1/22/2015	OO15-48	10200 Block of 102 nd AV NW	Improper Lane Travel
1/26/2015	OO15-53	8800 Block of SR 532	Improper Lane Travel

Stanwood School Dist. Resource Officer (SRO) Activity Report

Stanwood High School SRO Activity Report

1/1/2015 - 1/31/2015

Stanwood High School

Administrative

Assist School Administrator	10
Assist Security	8
Paperwork	3
Safety Planning	2

Counseling

Advise Parents	1
Student	2

Law Enforcement

Burglary	1
Follow up	1
Harassment	1
Malicious Mischief	1
Traffic	2
VUCSA Marijuana	1

Security

Athletic Event	2
Bus Detail	10
Lunch Detail	13
Parking Lot	6
Patrol neighborhood	8
Patrol School Grounds	12

Training

Other	1
-------	---

Cedarhome Elementary

Security

Patrol School Grounds	1
-----------------------	---

Lincoln Hill High School

Administrative

Assist School Administrator 1

Off Campus

Training

Other 3

Port Susan Middle School

Administrative

Assist School Administrator 1

Counseling

Student 1

Law Enforcement

Suspicious Circumstances 1

Security

Patrol School Grounds 1

Stanwood Elementary

Security

Patrol School Grounds 1

Stanwood Middle School

Security

Patrol School Grounds

Detective Report – January 2015

In the month of January there was a Burglary in which several musical instruments were taken from a house at the north end of 101st. The situation began with an elderly female who inherited the Stanwood home from her mother at the time she passed away. In turn she met a young man through the church who had convinced her he had fallen on hard times. She allowed this self-admitted recovering heroin addict to live in the house. In exchange her only request was he would provide some much needed yard work. Contained within the home was her musical instrument collection left over from a closed music business in the city, approx. 25,000 dollars' worth of musical instruments. The suspect in this case ends up not being a recovering heroin addict at all but an active user. Over the course of 6 months he systematically sold, pawned, or directed other individuals to pawn or sell a significant portion of her instrument collection. In addition to the instruments there was also a truck she sold to the suspect which he had been making payments on. This truck was recovered by the victim's husband after the suspect defaulted on the loan. The truck was recovered at the suspect's girlfriend's house. The suspect's girlfriend became angry at her boyfriend who had stolen several items from her and her mother while he was staying with them in Lynnwood. The girlfriend had knowledge the instruments were being pawned by her then boyfriend; in addition to her pawning one of them herself. She called the victim to let her know what was going on and told her the location of the truck. At the time the truck was recovered some of the pawn slips were located inside the vehicle which the suspect had possession of. These pawn slips which the victim turned over to me led me to being able to recover many of the pawned instruments, which had not all been pawned in the suspect's name. In the end several thousand dollars' worth of musical instruments were recovered from various pawn shops on the I-5 corridor between Stanwood and Shoreline. This case is being referred for several felony counts involving trafficking and theft.

While I was working the above case SHS was broken into over the long Martin Luther King day weekend. Five juveniles entered the school via an unsecured class room window, stealing several classroom computers. During the investigation it was determined the school had been entered on three separate occasions; Lincoln Hill, via the roof through the accessed door into the attic. About half an hour later Stanwood HS (0615hrs) through the window; then about an hour after that again between 715 to 730am hrs. The stolen items were taken to a well-known residence just west of the school. Thanks to the assistance of Deputy Jensen who was able to provide information on the identity of these persons involved. During questioning confessions were obtained and a large quantity of the items stolen from the school were recovered. The students involved were expelled pending the referral of numerous felony charges.

January Crime Stats

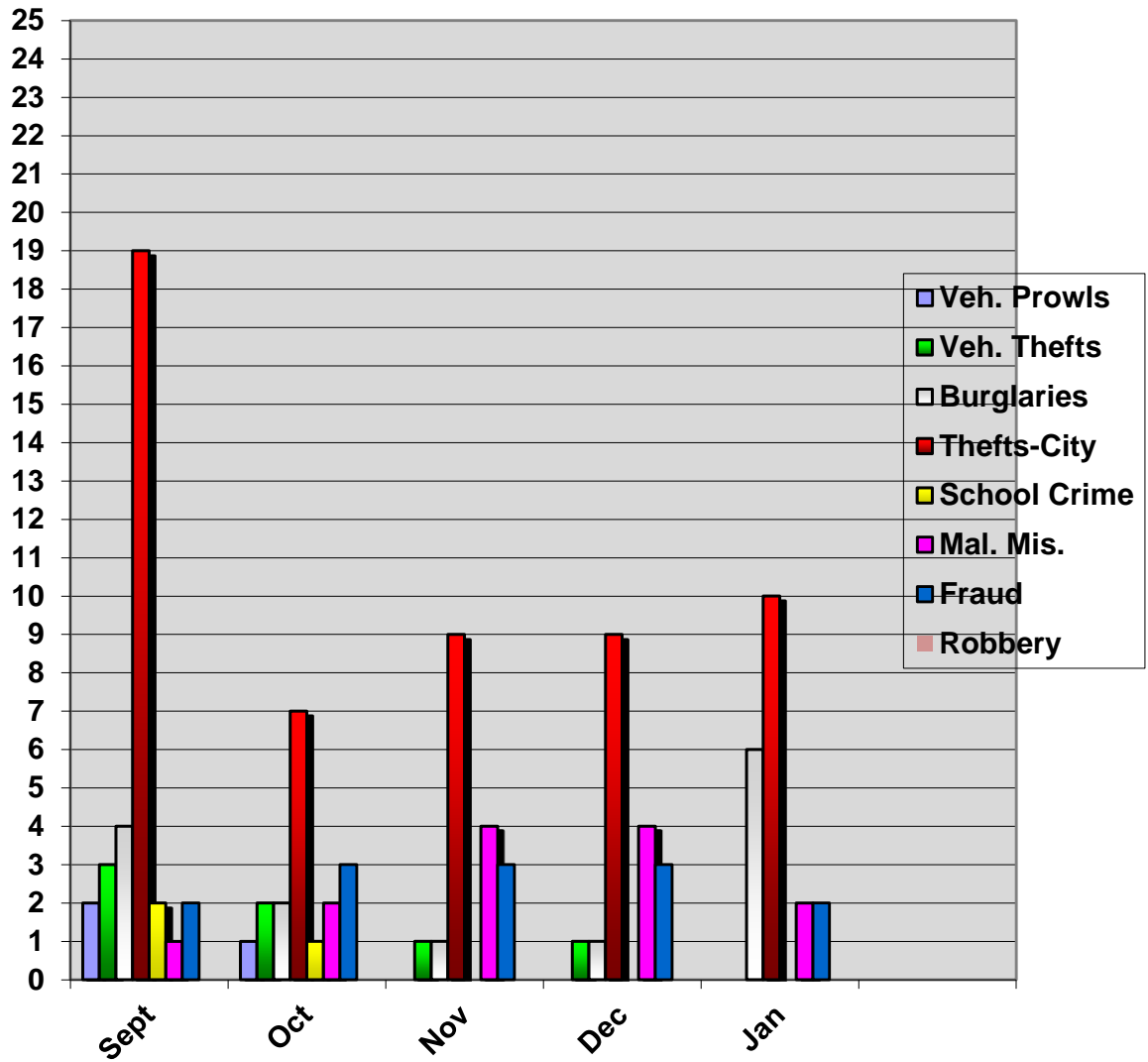

STATISTICAL COMPARISON FOR Jan, 2012, 2013, 2014 & 2015

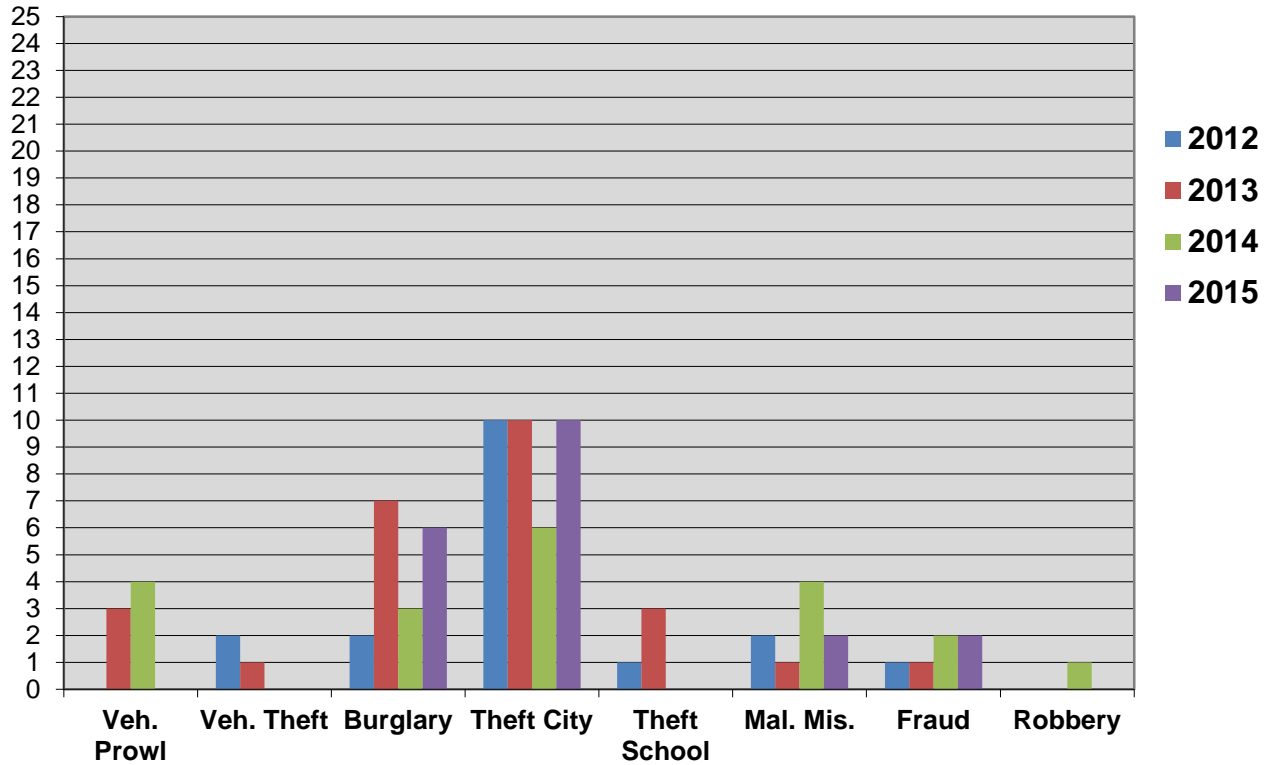

Statistical variances between UCR reporting and local information recorded in the Detective Report are the result of the standardized reporting requirements imposed by Federal and State Regulations.