

Stanwood Police Department

November 2015

Administrative Personnel

Chief Rick Hawkins

Sergeant Rob Martin

Deb Sousa – Stanwood City Employee

Peg Girard – Stanwood City Employee

Operational Personnel

	Assigned	Vacancies	Percentage
Sergeants	2	0	100%
MPD	0	0	N/A
Deputies	6	0	100%
SRO	1	0	100%
Detectives	1	0	100%
Total	10	0	100%

Personnel:

Peggy Girard is assigned part-time to the Snohomish County New World Systems Project. The new system launched on October 27th, 2015.

Area of Operation

The City of Stanwood contracts its police services through the Snohomish County Sheriff's Office. The population for Stanwood is currently 6,530, however due to the makeup of the community the service population is 40,000+. Stanwood's city limit encompasses 3.78 square miles. City density per square mile is 1,967 with 1,050 persons living in the designated flood plain area.



COMPSTAT REPORT

Type of Crime	November 2015	Year To Date 2015	November 2014	Year to Date 2014
Homicide	0	0	0	0
Rape	0	1	0	2
Robbery	0	3	0	4
Assault	5	47	3	46
Burglary	4	23	2	30
Larceny	11	115	12	148
Motor Vehicle Theft	2	3	2	17
General	November 2015	Year To Date 2015	November 2014	Year to Date 2014
Calls for Service	578	8406	819	10,354
Case Reports	41	706	73	823
Traffic Collisions	13	102	7	106
Arrests (Adult/Juvenile)	12	196	13	172
Investigations (Open Cases)	4	N/A	24	N/A
Investigations (Closed Cases)	5	N/A	7	N/A
Impaired Driving Arrests	1	3	0	0
Infractions Issued	21	182	4	150
Public Disclosure Requests	40	393	25	307
Concealed Pistol License Permits	32	201	37	301
Fingerprinting & Approx. timeframe	23 @ 5 hrs, 45 min	256 @ 61 hrs, 45 min	42 @ 11 hrs	353 @ 90 ½ hrs

City Collisions for November 2015

Date	Case #	Location	Reason
11-04-2015	OO15-15219	8800 Block of SR 532	Inattentive/Follow too Close
11-07-2015	OO15-15298	26800 Block of 88 th Ave NW	Hit & Run
11-11-2015	OO15-15342	8800 Block of SR 532	Follow too Close
11-13-2015	OO15-15386	8200 Block of SR 532	Follow too Close
11-13-2015	OO15-15387	7500 Block of SR 532	Follow too Close
11-14-2015	OO15-15403	6800 Block of 278 th St NW	Hit Gas instead of Brake
11-14-2015	OO15-15416	7200 Block of SR 532	Fail to Yield
11-19-2015	OO15-15506	9200 Block of 271 st St NW	Fail to Yield
11-19-2015	OO15-15512	7500 Block of 268 th St NW	Inattentive/Follow too Close
11-19-2015	OO15-15513	9800 Block of 271 st St NW	Hit & Run
11-21-2015	OO15-15551	7200 Block of 268 th St NW	Fail to Yield
11-27-2015	OO15-15659	8700 Block of 271 st St NW	DUI – Hit & Run
11-28-2015	OO15-15674	7200 Block of Pioneer Hwy	Fail to Yield

Stanwood School Dist. Resource Officer (SRO) Activity Report.

Stanwood High School SRO Activity Report 11/1/2015 - 11/30/2015

Stanwood High School

Administrative

Assist School Administrator	8
Assist Security	4
Paperwork	8

Counseling

Student	4
---------	---

Law Enforcement

Burglary	1
----------	---

Security

Athletic Event	1
Bus Detail	4
Lunch Detail	9
Parking Lot	8
Patrol neighborhood	6
Patrol School Grounds	11

Teaching

Drivers Education	1
-------------------	---

Training

Yearly Skills	1
---------------	---

Lincoln Academy

Administrative

Assist School Administrator	1
-----------------------------	---

Lincoln Hill High School

Administrative

Assist School Administrator 3

Counseling

Student 1

Port Susan Middle School

Administrative

Assist School Administrator 2

Counseling

Student 1

Law Enforcement

Malicious Mischief 1

Stanwood Middle School

Administrative

Assist School Administrator 1

Law Enforcement

Malicious Mischief 1

Detective Report – November 2015

Port Susan Middle School assault investigation has been completed and referred to the prosecutor for charging.

Check Fraud case # 543 involving the theft of checks and then altering the checks through a process referred to as washing has been solved. After altering the checks the suspect deposited them in a separate account. The fraud resulted in approximately \$720.00 being stolen from the victims account. The suspect was identified with the use of bank video. The suspect has since left the state so charges were referred.

I have also been assigned two other fraud cases, 15413 and 15415. Two separate incidents involving the same victim or house hold. This case involved a care giver taking the credit card and debit cards from their patient and his family. After recovering video from several stores involved it was determined the same person was responsible for over 1500 dollars' worth of credit card fraud. The suspect was located in the Stanwood area. After an interview the suspect provided a written confession. The case will be referred to the Snohomish County Prosecutor for charging.

November Crime Stats

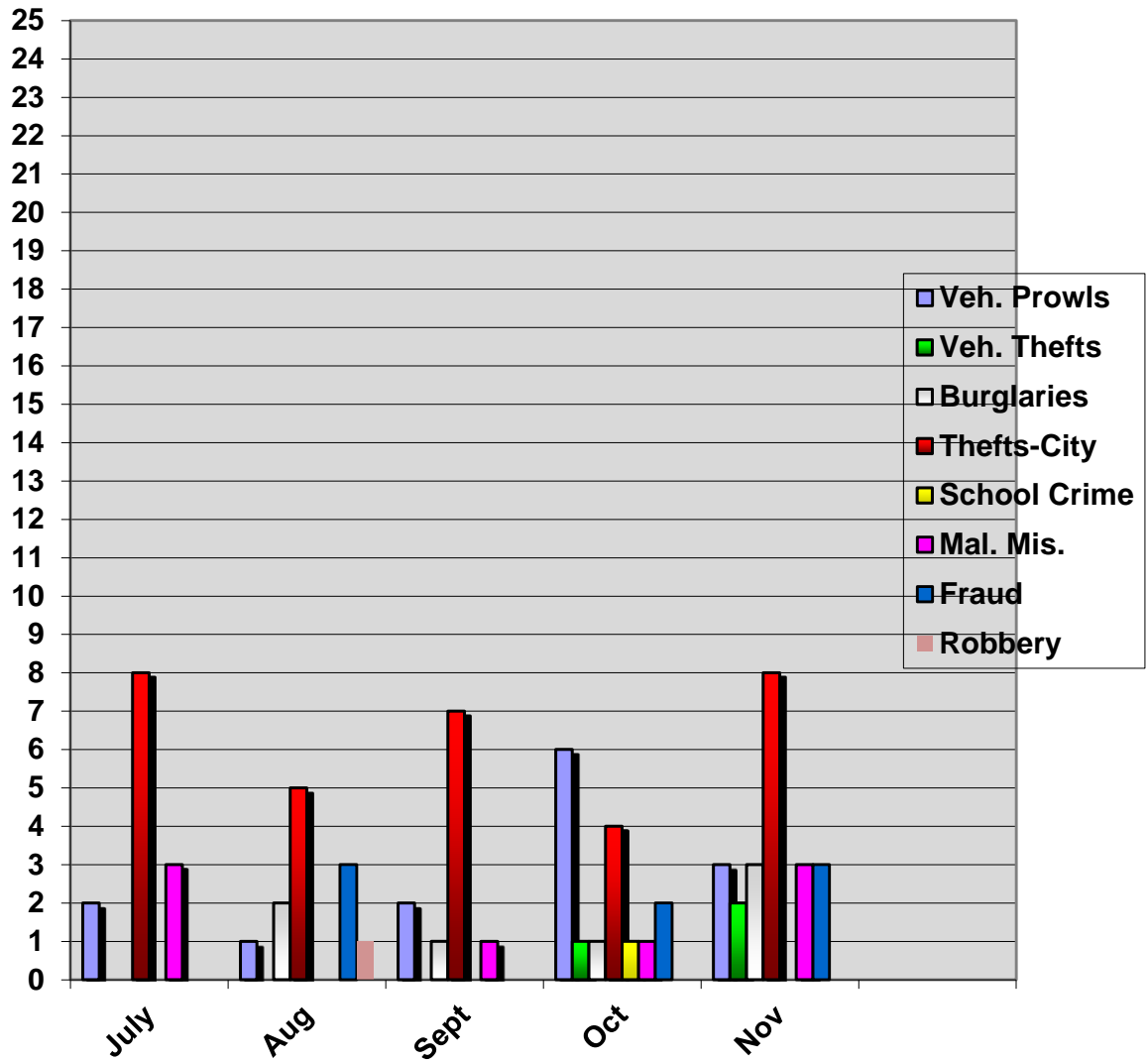

STATISTICAL COMPARISON FOR Nov, 2012, 2013, 2014 & 2015

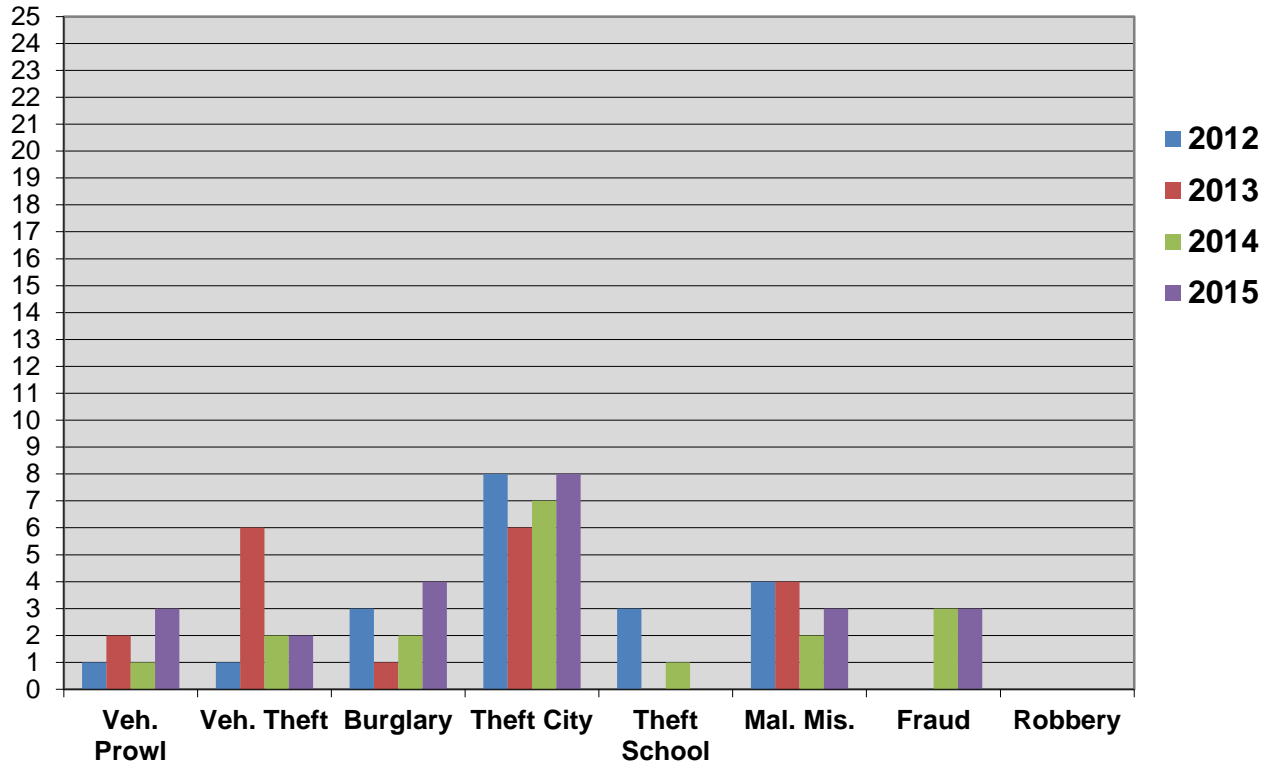

Statistical variances between UCR reporting and local information recorded in the Detective Report are the result of the standardized reporting requirements imposed by Federal and State Regulations.